

EXISTING FIBROUS PLASTER CORNICE
REDECORATE INCLUDING GILDING.
NBS REF: M60/190.

EXISTING FRIEZE RAIL RE POLISH.
NBS REF: M60/195A.

CURTAINS REHANG & TIE BACKS TO COMMITTEE ROOM B.
NBS REF: N10/235
CURTAIN TRACK FOR ABOVE.
NBS REF: N10/230A
SHEER CURTAINS TO COMMITTEE ROOM B.
NBS REF: N10/235A
CURTAIN TRACK FOR SHEER CURTAINS.
NBS REF: N10/230B
NBS REF: N10/230B
NBS REF: N10/240.

STRIP EXISTING ANAQUITYA & EMULSION
REDECORATION TO EXISTING WALLS.
NBS REF: M60/110.

NEW BOLECTION MOULD
PROFILE TO MATCH EXISTING LOCALLY WITHIN
COMMITTEE ROOM B.
NEW MUNTINS:
PROFILE TO MATCH EXISTING LOCALLY WITHIN
COMMITTEE ROOM B.
NEW DADO RAIL:
PROFILE TO MATCH EXISTING LOCALLY WITHIN
COMMITTEE ROOM B.
NEW TOP RAIL:
PROFILE TO MATCH EXISTING LOCALLY WITHIN
COMMITTEE ROOM B.
NEW RAISED AND FIELDED PANELS:
PROFILE TO MATCH EXISTING LOCALLY WITHIN
COMMITTEE ROOM B.
NEW BOTTOM RAIL:
PROFILE TO MATCH EXISTING LOCALLY WITHIN
COMMITTEE ROOM B.
NEW SKIRTINGS:
PROFILE TO MATCH EXISTING LOCALLY WITHIN
COMMITTEE ROOM B.

COMMITTEE ROOM B.
EXTERNAL WALL SCALE 1:20.

EXISTING FIBROUS PLASTER CORNICE
REDECORATE INCLUDING GILDING.
NBS REF: M60/190.
REDECORATION TO EXISTING FRIEZE:
NBS REF: M60/110.
EXISTING FRIEZE RAIL: RE POLISH.
NBS REF: M60/195A.

STRIP EXISTING FIBREBOARD WALL PANELS AND
ASSOCIATED PERMET
REDECORATION TO EXISTING WALLS.
NBS REF: M60/110.

EXISTING DADO PANELLING RETAINED.
TOUCH UP ALL EXISTING PANELLING WITHIN COMMITTEE
ROOM B. ALL WORKS BY SPECIALIST SUB CONTRACTOR.
NBS REF: M60/195A.

COMMITTEE ROOM B
WALL TO CORRIDOR SCALE 1:20.

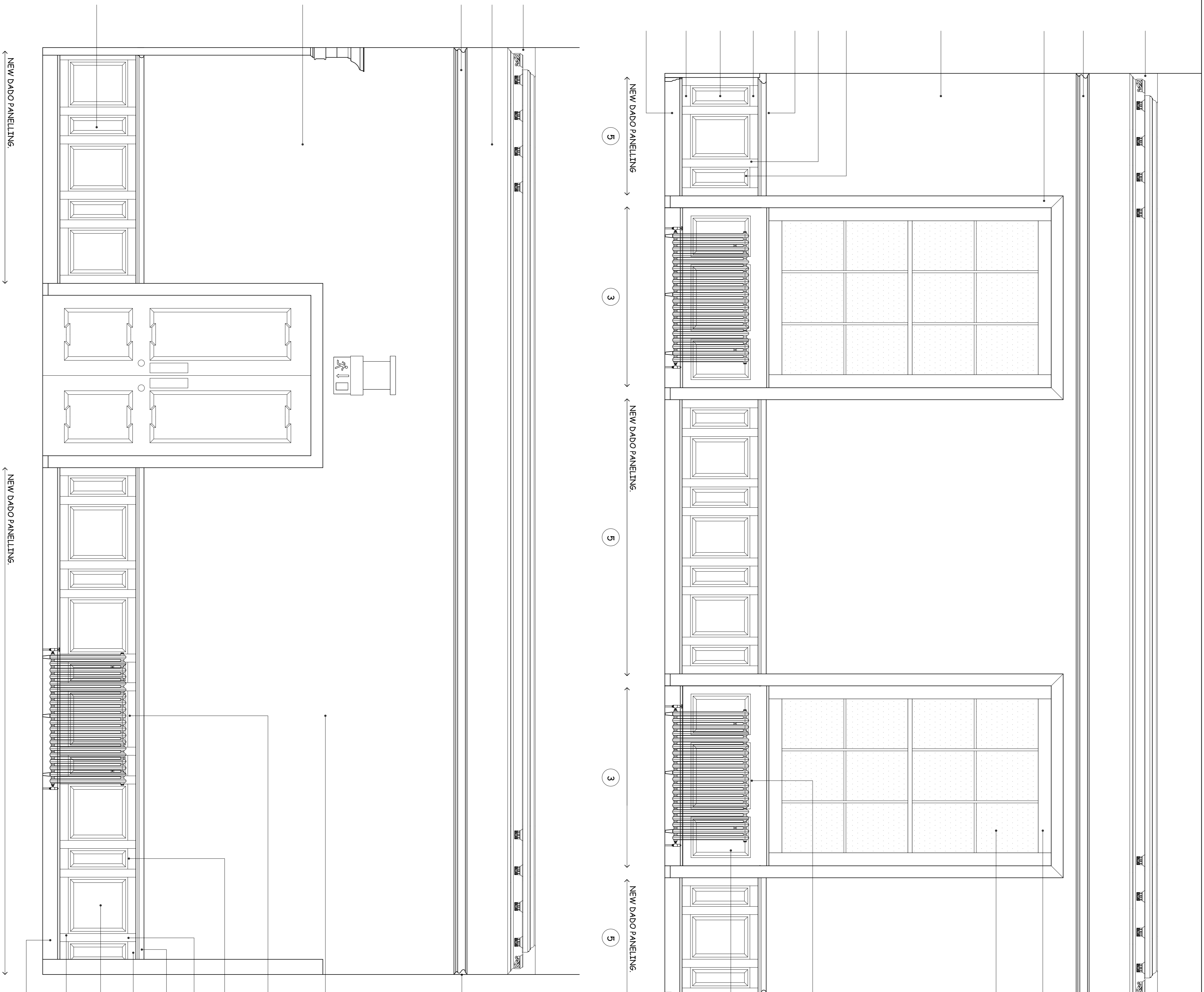

REDECORATION TO SECONDARY WINDOW FRAMES.
(NOTE SHOWN FOR CLARITY)
NOTE CONTRACTOR TO UNDERTAKE SAMPLE AREA PRIOR
TO PROCEEDING WITH RE DECORATION
EXTRA DURABLE CLEAR COAT VARNISH
NBS REF: M60/180A.

REDECORATION TO INTERNAL WINDOW FRAMES.
INNER FACE OF VERTICAL SLIDING SASH WINDOWS
NOTE CONTRACTOR TO UNDERTAKE SAMPLE AREA PRIOR
TO PROCEEDING WITH RE DECORATION
SABOULIN WOOD OIL.
NBS REF: M60/180.

NEW PAPERHANGS TO COMMITTEE ROOM B:
HOSPITAL STYLE CAST IRON TYPE
MANUFACTURER UKAA-ETON RANGE (OR EQUAL &
APPROVED).

REMOVE EXISTING PLYWOOD PANELLING BELOW CILL LEVEL.
LIMITED SITE INVESTIGATION TO WINDOW REVEALS BELOW
CILL LEVEL SHOWS PLASTER WITH RELIEF MOUNDINGS,
STAINED AND GRAINED TO MATCH DADO PANELLING LOCALLY,
MANUFACTURER UKAA-ETON RANGE (OR EQUAL &
APPROVED).
STAIN AND GRAIN TO MATCH EXISTING PANELLING LOCALLY.

EXISTING FRIEZE RAIL RE POLISH.
NBS REF: M60/195A.

STRIP EXISTING FIBREBOARD WALL PANELS AND
ASSOCIATED PERMET
REDECORATION TO EXISTING WALLS.
NBS REF: M60/110.

NEW RADIATORS TO COMMITTEE ROOM B:
HOSPITAL STYLE CAST IRON TYPE
MANUFACTURER UKAA-ETON RANGE (OR EQUAL &
APPROVED).
NBS CENTRELINE OF RAD. CENTRED ON LARGE RAISED
AND FIELDED PANEL.

NEW BOLECTION MOULD:
PROFILE TO MATCH EXISTING LOCALLY WITHIN
COMMITTEE ROOM B.

NEW MUNTINS:
PROFILE TO MATCH EXISTING LOCALLY WITHIN
COMMITTEE ROOM B.

NEW DADO RAIL:
PROFILE TO MATCH EXISTING LOCALLY WITHIN
COMMITTEE ROOM B.

NEW TOP RAIL:
PROFILE TO MATCH EXISTING LOCALLY WITHIN
COMMITTEE ROOM B.

NEW RAISED AND FIELDED PANELS:
NEW RAISED AND FIELDED PANELS
PROFILE TO MATCH EXISTING LOCALLY WITHIN
COMMITTEE ROOM B.

NEW BOTTOM RAIL:
PROFILE TO MATCH EXISTING LOCALLY WITHIN
COMMITTEE ROOM B.

NEW SKIRTINGS:
PROFILE TO MATCH EXISTING LOCALLY WITHIN
COMMITTEE ROOM B.

GENERAL NOTES:

- 1) REMOVE EXISTING PLY PANELLING WITH
PAINTED MOULDINGS HACK OFF ALL EXISTING
BACKING PLASTER
- NEW TIMBER DADO PANELLING TO MATCH
EXISTING.
NBS REF: K13/110A
INCLUDING DADO RAIL SKIRTING AND
TIMBER PANELLING FEATURING RAISED AND
FIELDED PANELS ETC.
- 2) EXISTING DADO PANELLING RETAINED.
TOUCH UP ALL EXISTING PANELLING WITHIN
COMMITTEE ROOM A. ALL WORKS BY SPECIALIST
SUB CONTRACTOR.
NBS REF: M60/195A.
- 3) NEW RADIATORS:
HOSPITAL STYLE CAST IRON TYPE
MANUFACTURER UKAA-ETON RANGE (OR EQUAL &
APPROVED).
- 3) NEW TIMBER DADO PANELLING WITH TO MATCH
EXISTING.
NBS REF: K13/110A
INCLUDING DADO RAIL SKIRTING AND
TIMBER PANELLING FEATURING RAISED AND
FIELDED PANELS ETC.



David Gorman - Corporate Director
South Tyneside Council, South Shields, Tyne & Wear, NE33 3RL
Telephone: (0191) 4271177 Fax: (0191) 4557770

Project
TOWN HALL
WESTOE ROAD
SOUTH SHIELDS
NE33 2RL

Drawing Title
COMMITTEE ROOM B
ELEVATIONS
SHEET ONE

Drawn by P.C. Date: 07/01/15

Checked by P.C. Date: 07/01/15

Scale 1:20 Size A1

Project Code AD 5421

Drawing Number L(2)-17

No.	Date	Description	CMR
29	06/2015	CONSTRUCTION ISSUE	